ALWAYS TELLS THE TRUTH!

DALY CITY RECORD

ALWAYS PRINTS THE NEWS!

PUBLISHED EACH FRIDAY — DALY CITY, SAN MATEO COUNTY, CALIFORNIA, FRIDAY, MAY 21, 1937 — VOLUME 32, NUMBER 15

Daly City Improvements Go On Ballot Tuesday

CORNERSTONE IS TO BE LAID FOR HI SCHOOL GYM

Rush Construction Work On New Building--Completion Is Expected By Late Fall

Pioneers dreamed, progressive citizens worked and now we possess. That is the story which is soon to reach its climax on the spacious, well laid out campus of Jefferson Union High School.

At 2 o'clock Sunday afternoon (May 23) the cornerstone of the gymnasium will be laid. The high school band and a capella choir will participate in the program. Dr. Walter Dexter, state superintendent of schools, will be present as guest speaker.

AUTO PARADE IS SCHEDULED FOR BOND PUBLICITY

Daly City Band, Local Fire Equipment And Eagles Drum Corps To Join

To stage an automobile parade throughout Daly City on Monday evening of next week is one of the main features planned by the Daly City Improvement Association to stimulate interest for the improvement bond election to be held the following day, Tuesday, May 25. The Daly City Band, Eagles Drum Corps, local fire equipment and other special entries will be made in the long train of cars.

Circulars, newspaper publicity, speaking engagements and theater advertising are being used to acquaint local residents with the proposed improvements. On Tuesday evening of next week a free band concert will be given at the city hall and bond votes which have been cast during the day will be tabulated by courtesy of the Daly City Record.

Vote for the bonds—May 25

ANNIVERSARY

This year marks the twentieth anniversary of the founding of the San Mateo County Chapter of the American Red Cross. In honor of this anniversary, an informal party will be held at the Chapter House, 224 Promrose road, Burlingame, Tuesday of next week, from 2 to 5 o'clock in the afternoon.

The ladies who worked in the Red Cross room in Daly City during the war are invited.

Vote for the bonds—May 25

City Council Asks Expression On Issues From All Citizens

After careful forethought we presented to this city the proposals that six major civic improvements be made, NOW, while federal and state money is available in generous support of community betterment plans.

Every one of these improvements are badly needed by Daly City. We have an unprecedented opportunity now to see this community stride forward. We feel that the endorsement of all six of the projects will make Daly City a better place in which to live and trade.

Everyone of the six projects is essential to our welfare. City business cannot be conducted efficiently until a new city hall is erected. Our library is crippled by lack of space. Our children lack proper parks and recreational facilities. Both the fire alarm and the water systems are inadequate to the present size and future growth of our community.

We hope and trust that every resident of Daly City will go to the polls on May 25. Let's have the largest turn out of voters in the history of Daly City. This is a vital issue—it means the future life of our community.

We, the Board of Councilmen, desire that ALL Daly City citizens give a genuine and thoughtful expression of their attitude toward the civic improvements.

Signed: Mayor Paul G. Selmi, Councilmen Edmund Cavagnaro, John Fahey, Henry Sunderman and Julius Twesten.

YOU WILL GET THIS IF YOU VOTE IMPROVEMENTS

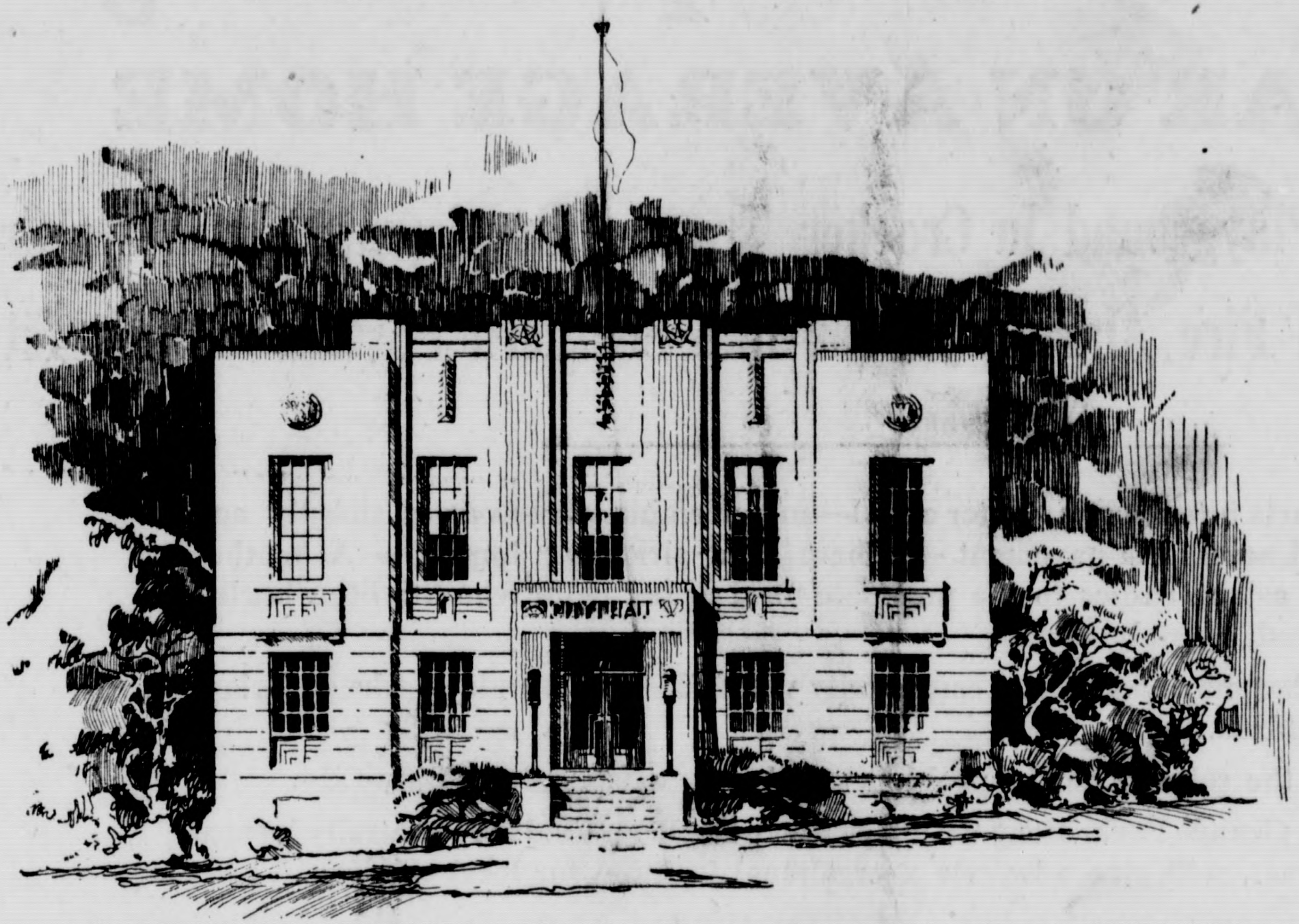

Proposed new modernistic city hall. Two story structure provides adequate sized court room, meeting hall, police, water and other public offices.

FIVE MAJOR PROGRAM EVENTS ARE SCHEDULED FOR DALY CITY DURING GATE SPAN FIESTA WEEK

Daly City Is Poised On Progress Brink

Daly City is poised today, as if in midflight, between a past that cannot be recaptured and a future that must be made.

Seldom have we had greater need of vision and courage. Our city, still immature, finds itself compelled to re-examine and transform institutions and ideas which have for the past two decades retarded its rapid and vigorous growth. We must NOW choose to mark time or go rapidly forward.

Would you be willing to pay 80 cents per year for the six proposed improvements worth $217,830 in stone, steel and wood—and thousands of dollars more in intangible values? Of this sum $102,830 will be given Daly City by the federal government as an outright grant. This amount will not have to be repaid—it is a virtual Christmas present.

Vote for the bonds—May 25

Get into the spirit of Daly City fiesta activity. Support one of the queen contestants.

Parade, Concert, Costume Ball, Theater Party And Cornerstone Ceremonies

With five major community events featured on its program, the Daly City Golden Gate Bridge Fiesta celebration promises to be one of the most exciting events ever held in Daly City. Street decorations, local merchant displays, and general fiesta spirit among residents will add to the success and color of the local celebration.

PROGRAM

The program follows: **May 23**, laying of the cornerstone at the Jefferson Union High School gymnasium with Dr. Walter Dexter, state superintendent of schools, as guest speaker and queen contest candidates in attendance.

May 24—An automobile parade will be staged, starting on Mission street at the county line at 7:30 p. m. It will follow the Daly City band and proceed over all local streets to terminate at the city hall for a mass meeting on the current bond issue question.

May 25—Plans are completed for a progressive civic program and a band concert at this time. This will be held at the city hall at 8:00 p. m. Returns of the bond election will be tabulated.

May 28—A gala costume ball will be held at the city hall. All queen contest entries will reign over this affair. An excellent turn out in colorful costume is anticipated.

June 1—At a beautiful coronation ceremony the queen of Daly City, as determined in the present city wide contest, will be presented with a gold crown. This ceremony will be a part of the gigantic midnight show to be held in connection with the general Daly City fiesta on that night.

The queen contest was closed to new entries, Monday evening of this week. A complete list of all candidates may be found on page 7.

In addition to participation in all local fiesta events the queen candidates will enjoy attendance at a number of the main San Francisco celebration festivities.

Vote for the bonds—May 25

Mayor Introduces Queens At Theater

Mayor Paul Selmi introduced eighteen of the attractive entries in the Daly City Golden Gate Bridge Fiesta queen contest, last Saturday evening, at the Daly City Theater. The mayor urged local interest and support for these young ladies. At the close of announcements about the local celebration and the introductions each young lady was presented with a colorful corsage.

Set Up Precincts For Bond Election

Letters were sent to all Daly City voters last week informing them of their precincts and voting places for the important improvement bond election, May 25. At this time Daly City will have the opportunity of endorsing the floating of $115,000 in bonds. This amount, generously supplemented by a government grant of $102,830, will give Daly City six long needed civic improvements—a new library, a new city hall, a playground centrally located in the Crocker Tract, development of the Vista Grande Park, extension of the fire alarm and water systems.

VOTING PLACES

There are seven precincts in all:

Consolidated Voting Precinct A; polling place: Company No. 5 Firehouse, Bellevue avenue.

Consolidated Voting Precinct B; polling place: Company No. 4 Firehouse, Peoria street.

Consolidated Voting Precinct C; polling place: Mrs. M. Rancatore's place, 99 Evergreen avenue.

Consolidated Voting Precinct D; polling place: Company No. 1 Firehouse, Santa Barbara avenue.

Consolidated Voting Precinct E; polling place: Company No. 2 Firehouse, Vista Grande avenue.

Consolidated Voting Precinct F; polling place: Company No. 3 Firehouse, Westlake avenue.

Consolidated Voting Precinct G; polling place: Company No. 6 Firehouse, Werner avenue.

Vote for the bonds—May 25

QUEENS OF DALY CITY FIESTA

First row—left to right: Ferne Crawford, Lorraine Norton, Doretta Wilson, Edith Shiffman, Lena Bertini, Mary McLean, Dolly Christian, Pat Schoening, Alma Smith, Hilda Nelsson.

Second row—left to right: Eleanor Hutchings, Winola Ford, Virginia Orr, Dorothy Goldberg, Irene Plumere, Louise Hair, Jean Lemoine, Louise Goode, and Ruth Banfield.

Third row—left to right: Kathleen Core, Lorraine Heim, Lena Gamba, Agnes Willer, Evelyn Taylor, Florine Johnson, Eleanor Price, Caroline Woodside, Blanche Preciedo, Alma Baumeister and Pearle Cain.

Here they are! Thirty of the most lovely and popular local girls. They're candidates for the queenship of the Daly City fiesta celebration. Fun and activity is theirs and many contacts with interesting people. During the fiesta they will attend parades, balls, gala affairs, and will often be publically introduced.

These young ladies are out for a good, lively time, but they are also serious minded. They are interested in the welfare and progress of their home town. Sincerely, they ask you, "Will you please take interest enough in our community, Tuesday of next week, to go to the polls and vote for ALL the improvement bonds?"

NEW CITY HALL-LIBRARY-PARK AND PLAYGROUND DEVELOPMENT AND UTILITY SYSTEMS INCLUDED

Federal And State Grants Available In Sum Of Nearly Half Cost

Time for consideration and discussion on the endorsement of bonds to help cover the expense of six major civic improvements is drawing to a close. In just four days (On Tuesday of next week) citizens of Daly City will go to the polls to make a decision on one of the most important issues ever to come before this community.

Progressive leaders of the city anticipate an excellent turn out of voters on May 25 for this is a question of vital interest to every resident. On that day it will be determined whether or not this community shall keep pace with the rapid progressive strides of the entire San Francisco bay area.

ONLY 80 CENTS

The average Daly City home owner will have to pay only 80 cents per year in increased taxes in order to float the needed bonds. This exceptionally low rate is due to the fact that federal grants are now

(Continued on Page 4)

PENGUIN CHORUS HIT FEATURE OF 'SWING PARADE'

Critics Agree Patter Dance Is Excellent Piece Of Individual Work

Interpreting the role of Eskimo in "Swing Parade," the musical revue at the Alcazar, Paddy Crowley with his patter dance and leader of the funny little penguin chorus, waddling into the igloo at the close of the number, has been acclaimed by critics as doing the finest individual piece of work in the show.

The parts of the little penguins are portrayed by Peggy Small, Hazel Furtado, Lee Hester McBride, Mildred Frye, Ellma Simoni and Marjorie Kamoku.

Vote for the bonds—May 25

Back Up Your City Council By Voting For Improvements

The members of the city council sometime ago conceived and inaugurated a program of six civic improvement projects and are to place them before the citizens for approval.

The Record believes this city has too long suffered stagnation through inertia of its citizens in securing civic improvements. We believe the time is ripe for adoption of the proposed bond issue to carry to completion these vital necessities and strongly urge every citizen to cast a favorable ballot for everyone of the six proposals.

It is imperative that favorable action be taken now, while federal aid in a generous grant can be had, because it is understood the government may at any time cease to continue aid in support of projects of this nature.

The improvements proposed are an imperative necessity, as fully explained in the three page advertisements printed in this issue.

A new library, new city hall, playground centrally located in the Crocker Tract, development of the Vista Grande Park for recreational purpose, the extension of the municipal water system, and adequate fire alarm system in the southern portion of Daly City have long been needed and should now be brought to a successful culmination.

Again we urge every citizen to cast a favorable ballot for each of the six proposals at the coming bond election on Tuesday of next week, May 25.

LEGION POPPIES TO GO ON SALE MAY 28 AND 29

Needy Disabled Men Given Employment Making Symbolic Flower

On Wednesday of this week Daly City Unit No. 410 American Legion Auxiliary, met in regular session. The business of the meeting pertained to the poppy sales which will be held on May 28 and 29. The little red paper flowers were displayed and each member took her quota when the meeting was over.

Poppies were received from Palo Alto Facility where many patients have been busy for weeks making them, each disabled man hoping to receive enough money to pay living expenses for him or his family for the next few months. Only by wearing these poppies on Memorial day can these World War veterans be assured of this security. Only disabled men who are in real need are given employment making these flowers.

Vote for the bonds—May 25

IMPROVE DALY CITY

Taxes To Go Up Only 80c

PER YEAR ON AVERAGE HOME

A New Library - City Hall - Playground In Crocker Tract - Development of Vista Grande Park

Extension of Water and Fire Alarm Systems Into Southern Portion of Daly City

---

A child darts into the street after a ball—an oncoming car swerves sharply and rubber tires squeal across the pavement — There is a sickening impact — A mother screams, terrified, as she rushes to the prostrate form of her child who has been hurled to the street, injured, possibly fatally.

That is what may happen in a community which does not provide parks and playgrounds for its children.

Below is the solution to the problem which now exists here in Daly City.

The Vista Grande Park, along with the proposed playground area centrally located in the Crocker Tract, will give adequate recreational facilities for local children.

DIAGRAM OF IMPROVEMENTS WHICH ARE PLANNED FOR THE DEVELOPMENT OF VISTA GRANDE PARK

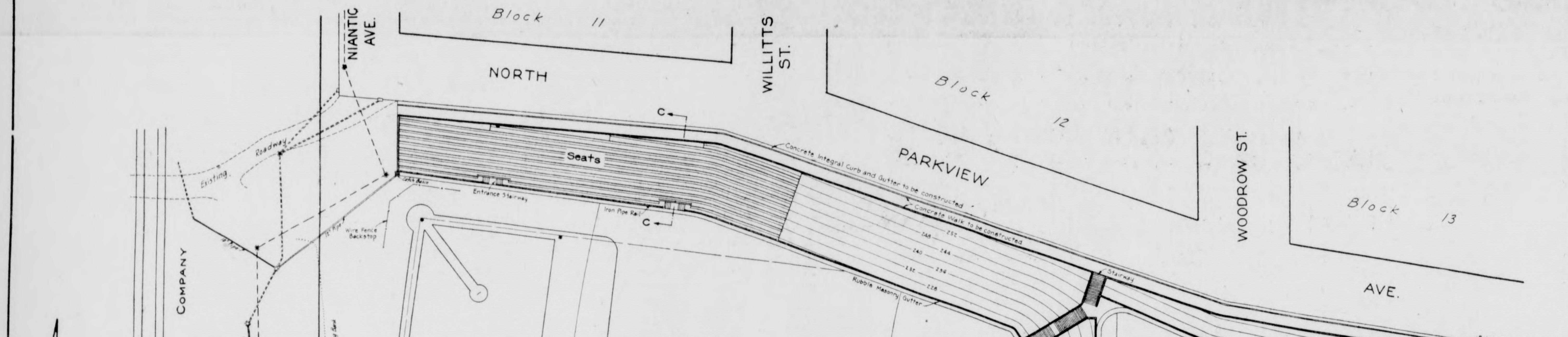
Block 11
NIANTIC AVE.
NORTH
WILLITTS ST.
Block 12
PARKVIEW
WOODROW ST.
Block 13
AVE.
Seats
Entrance Stairway
Iron Pipe Rail
Wire Fence Backstop
Existing Roadway
Concrete Integral Curb and Gutter to be constructed
Concrete Walk to be constructed
Rubble Masonry Gutter
Stairway
Existing Curb and Gutter
PACIFIC COMPANY
SOUTHERN
Tracks
Property Line
Top of Existing Bank
Existing 8" Culvert under R.R. embankment
Existing Concrete Manhole
Storm Sewer
Sanitary Sewer
Baseball Field
Area to be graded and 12" top soil to be placed
Tennis Courts
Field House
Area to be Paved
10' Heavy Wire Fence to be erected
Existing Paved Area
AVE.
PARKVIEW
WILLITTS ST.
Block 20
SOUTH
Block 21
Block 22
NIANTIC AVE.
Entrance Stairway Part Plan
Iron Pipe Rails
Rubble Masonry Seats
Line of adjoining Dry Rubble Pavement
Slope 1½:1
2'-6" Rubble Masonry Wall
Concrete Walk
Concrete Integral Curb and Gutter
Existing Pavement
Rubble Masonry Stairway
Rubble Masonry Gutter
Rubble Masonry Retaining Walls
Section C-C
5" Dry Rubble Pavement
4' Rubble Masonry Retaining Wall
Section A-A
2' Rubble Masonry Wall
Tennis Court Pavement
Section B-B
LEGEND
Existing Storm Sewers and Culverts.
Existing Sanitary Sewers.
Proposed Concrete Pipe Storm Sewers, size noted.
Proposed Sanitary Sewers, size noted.
Existing Manholes.
Proposed Manholes.
4' Interval Contours, surface of proposed work

Baseball diamond and football field are to be laid out on lower westerly level of park, and bleachers will be constructed on the north embankment. Three tennis courts, which may be lighted for evening play, are provided on the second level at the middle portion of the park. Dressing quarters will be available at the field house. On the eastern apex (an area not shown in this diagram) there will be developed a well equipped playground. The entire park site will be landscaped with turf, shrubbery and trees.

VOTE FOR THE BONDS - MAY 25

IMPROVE DALY CITY

Taxes To Go Up Only 80c

PER YEAR ON AVERAGE HOME

A New Library - City Hall - Playground In Crocker Tract - Development of Vista Grande Park
Extension of Water and Fire Alarm Systems Into Southern Portion of Daly City

ARRANGEMENTS OF OFFICES AND FIRE PROOF JAIL

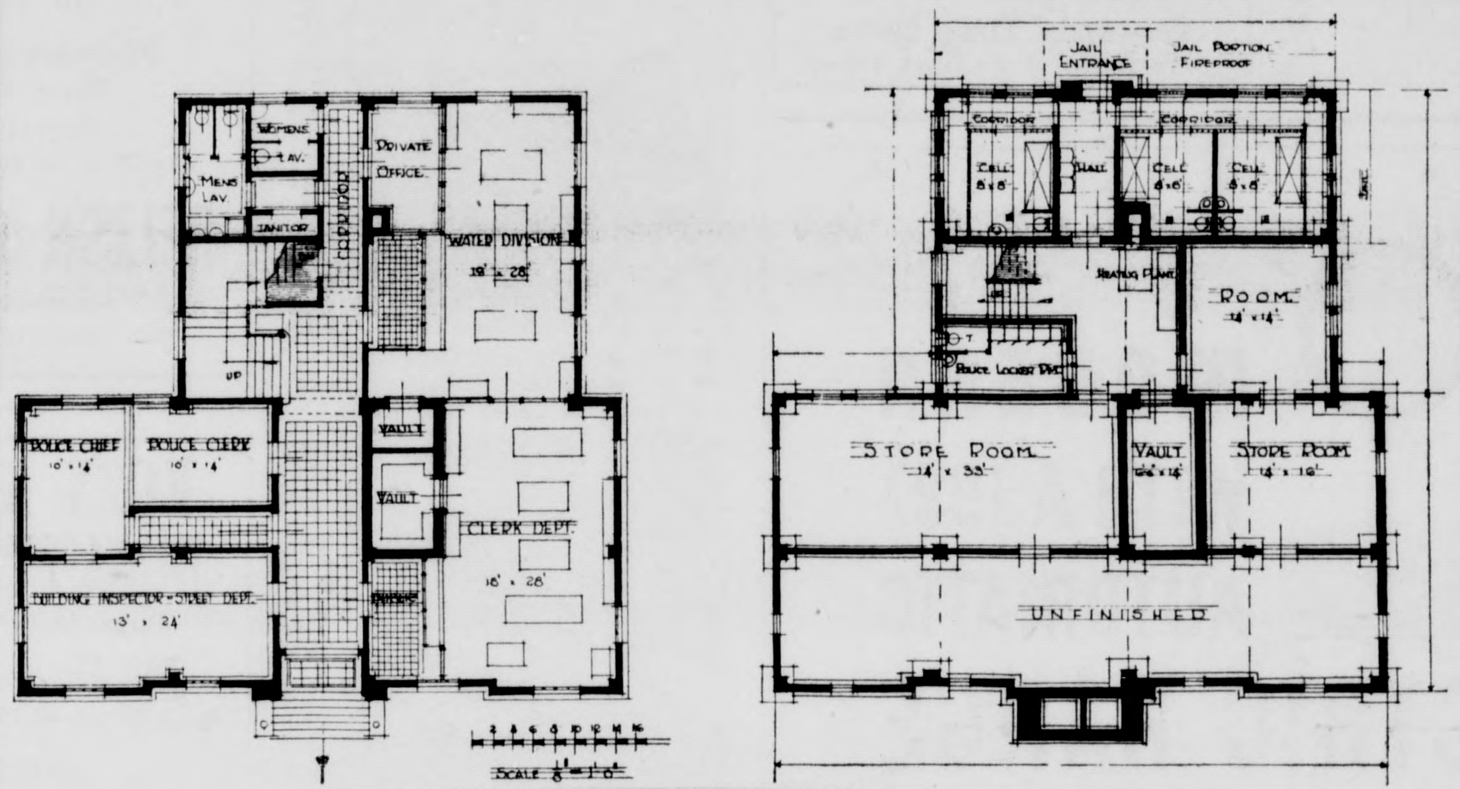

WOMENS LAV.
MENS LAV.
JANITOR
CORRIDOR
PRIVATE OFFICE
WATER DIVISION 19' x 28'
UP
POLICE CHIEF 10' x 14'
POLICE CLERK 10' x 14'
VAULT
VAULT
CLERK DEPT. 18' x 28'
BUILDING INSPECTOR - STREET DEPT. 13' x 24'
SCALE 1/8" = 1'-0"
JAIL ENTRANCE
JAIL PORTION FIREPROOF
CORRIDOR
CORRIDOR
CELL 8x8
HALL
CELL 8x8
CELL 8x8
HEATING PLANT
ROOM 14' x 14'
POLICE LOCKER RM.
STORE ROOM 14' x 33'
VAULT
STORE ROOM 14' x 16'
UNFINISHED

IT'S GOT
'37
WRITTEN ALL OVER IT!

PLOT PLAN FOR NEW CITY HALL

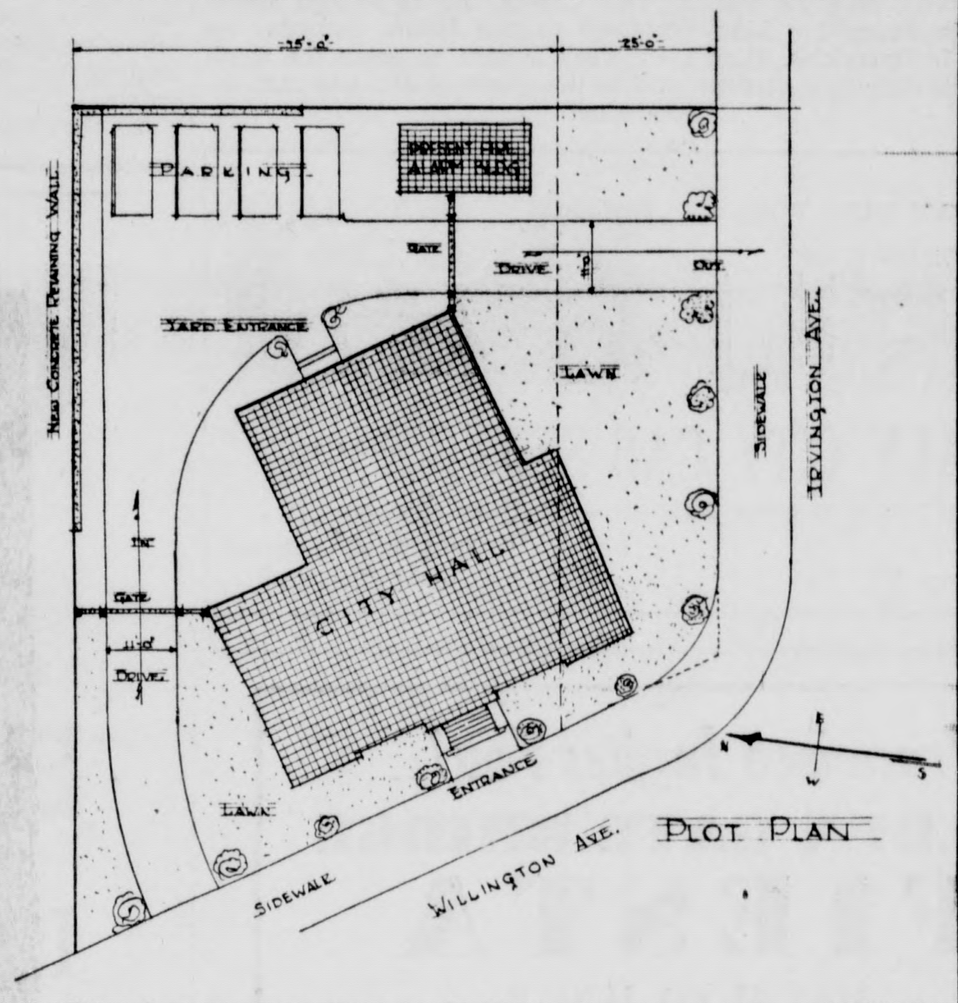

35'-0"
25'-0"
PARKING
PRESENT FIRE ALARM BLDG.
NEW CONCRETE RETAINING WALL
GATE
DRIVE
OUT
11'-0"
YARD ENTRANCE
LAWN
SIDEWALK
IRVINGTON AVE.
CITY HALL
IN
GATE
11'-0"
DRIVE
ENTRANCE
LAWN
SIDEWALK
WILLINGTON AVE.
PLOT PLAN
N
E
W
S

Site for proposed new hall is city property on Wellington avenue above post office and corner lot adjoining at Irvington street.

SECOND FLOOR BUILDING PLAN

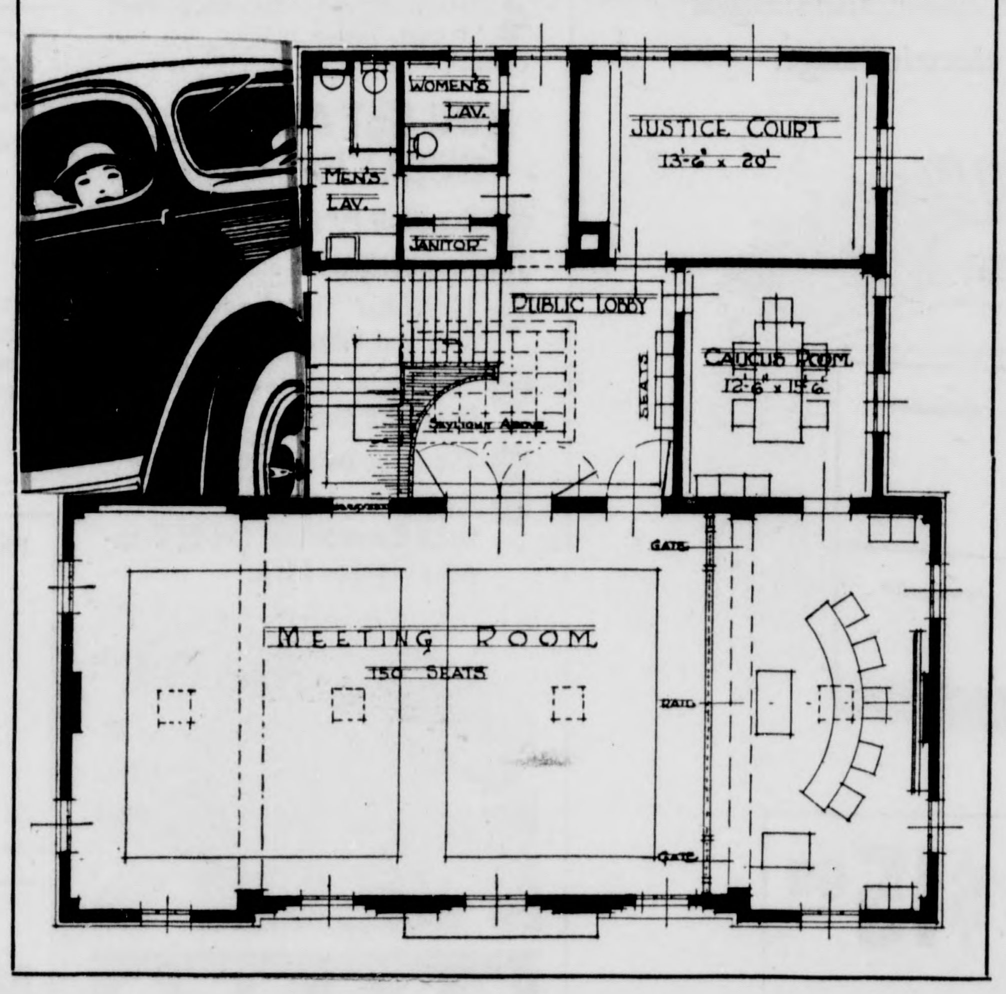

WOMEN'S LAV.
MEN'S LAV.
JANITOR
JUSTICE COURT 13'-6" x 20'
PUBLIC LOBBY
SKYLIGHT ABOVE
SEATS
CAUCUS ROOM 12'-6" x 15'-6"
GATE
MEETING ROOM
150 SEATS
RAIL
GATE

FRONT VIEW OF NEW LIBRARY

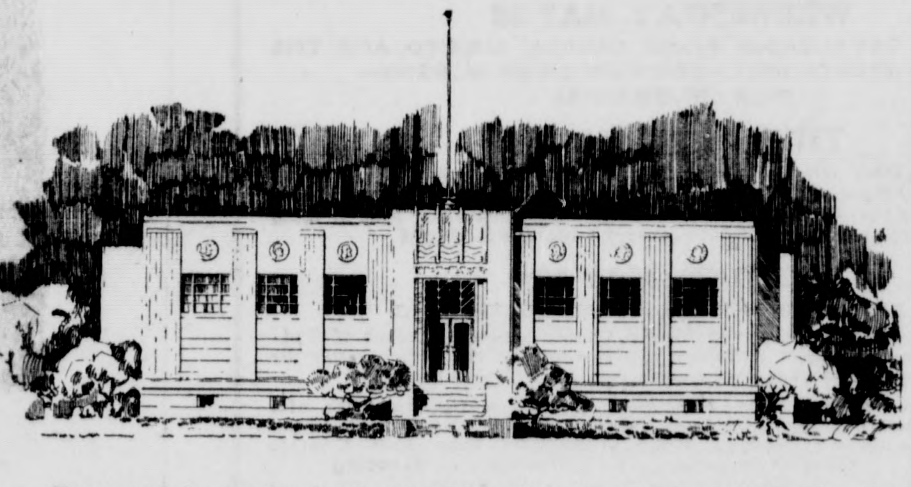

Proposed home for books in Daly City in which will be located two large reading rooms, a magazine and periodical alcove, filing cases, display racks and librarian quarters. Site located on Wellington avenue above Catholic Church.

VOTE FOR THE BONDS -- MAY 25

Colma News Notes

Mrs. Oliver Cecchi, accompanied by her infant daughter, Darlaine, were taken to their home on Moltke street, Monday of this week, from Mary's Help Hospital in San Francisco. Both mother and daughter are reported doing nicely.

Mr. and Mrs. Matt Cortesi entertained a number of friends, Wednesday evening of this week, at a dinner party given at their home in San Francisco. Those present were Mesdames and Messrs. Joseph Bruno, Fred Silicani and daughter Miss Doris, Adolph Schenone and Frank Rauh.

Captain and Mrs. Paul Perussini and son of Burlingame were guests of Mr. and Mrs. W. Riccomi, Thursday evening of last week, at their home on San Pedro road.

Miss Ruth Biggio of San Pedro road accompanied a group of San Francisco friends on a long hike to Muir Woods in Marin County, Sunday of this week.

Miss Ruth Greene of Bryant street spent an enjoyable day, Sunday of this week, at Hunters Point in San Francisco with Mr. and Mrs. John De Perrio.

Mr. and Mrs. J. Weimert's small daughter was christened Janice Dale at a ceremony, Sunday of this week, at Holy Angels Church. God parents were Miss Alvina Jost and William Jost.

Mrs. John De Perrio, accompanied by Miss Ruth Greene, recently spent a pleasant visit with Mrs. De Perrio's mother, Mrs. Josephine Lindsay, at her home in Spreckles. Their trip was made via the new stream line limited.

IMPROVEMENTS WILL BE VOTED ON NEXT WEEK

Federal And State Grants Available In Sum Of Nearly Half Cost

(Continued from Page 1)

available and will be supplied on the application of this city for aid in its civic betterment plan.

Federal and state grants, if utilized now, would cover nearly one-half, or $102,830, of the total costs. Daly City has only to supply $115,000 to complete the necessary sum of $217,830, total cost of all six projects.

OPPORTUNITY NOW

At no other time in the history of Daly City has federal money been available in such generous amounts for these proposed projects. NOW is the opportune moment for Daly City to carry on its expansion program, according to all civic leaders and thoughtful citizens. Probably not again will such generous federal and state aid be extended to this community.

The six projects, when completed, will bring Daly City into the category of one of the most progressive neighbors of greater San Francisco. A new city hall will not only add to civic prestige; it will also allow city business to be carried on efficiently, speedily and economically; unimpared by close quarters. A new library will extend the cultural advantages to be enjoyed in Daly City.

The acquisition of a playground in the crowded Crocker Tract will be a stride toward adequate child welfare here. The development of the Vista Grande Park will provide needed recreational facilities for children and adolescents. A modern fire alarm system in the southern portion of the city will decrease insurance rates. Extension of the water system will give improved service to residents of the southern section of Daly City now and will be a source of revenue to the city for years to come.

Miss Betty Camenzind of Bryant street accompanied a group of her friends, Saturday of last week, on a hike to Joe's Place in Muir woods.

Paul Camenzind of Bryant street motored to Big Basin, Saturday of last week, where he spent the week end as the guest of Mr. and Mrs. E. Marshall.

Notice Of Sale Of Real Estate At Private Sale

No. 69484—Dept. No. 9.

In the Superior Court of the State of California, in and for the City and County of San Francisco.

In the Matter of the Estate of Clara Helman, deceased.

Notice is hereby given that the undersigned, as administratrix of the Estate of Clara Helman, deceased, will sell to the highest and best bidder, and upon the terms and conditions hereinafter mentioned, at private sale, subject to confirmation by said Superior Court, on or after Saturday, the 29th day of May, 1937, at 11 o'clock A. M. at the office of Robert C. Owens, Room 436 City Hall, San Francisco, California, the following described real property belonging to the estate of said decedent:

All that real property situated in the City of Daly City, County of San Mateo, State of California, described as follows: together with the one-story frame building thereon:

Lot 38 in Block 10 as designated on the map entitled "MAP OF THE CROCKER ESTATE TRACT SUBDIVISION NO. 1," which map was filed in the office of the Recorder of the County of San Mateo, State of California on June 1, 1908 in Liber 6 of Maps at page 16.

Terms and conditions of sale: Cash in lawful money of the United States, payable as follows: Ten per cent of the purchase price to accompany the bid, balance payable on confirmation of the sale by the said Superior Court; deed to be at the expense of the purchaser.

All bids or offers must be in writing, and may be delivered to the undersigned administratrix personally or may be left at the office of Robert C. Owens, or may be filed in the office of the Clerk of said Court, at any time after the first publication of this notice and before the making of such sale.

Dated: May 17th, 1937.

EDITH OFFNER,
Administratrix of the Estate of
Clara Helman, deceased.

Robert C. Owens,
436 City Hall,
San Francisco, Calif.
Attorney for Administratrix.

May 21-28, 1937

W. H. CLAY
ATTORNEY-AT-LAW
NOTARY PUBLIC
Telephone RAndolph 4787
Residence 65 Gaudalupe Street
Daly City

Wines - Liquors
Large Stock : Reasonable Prices
PRESCRIPTIONS
Edwards' Drug Store
The Middle of the Block Store

FIVE CAN RIDE FOR
THE PRICE OF
ONE

BARBECUE
DALY CITY CAB

Phone RAndolph 9742

DALY CITY CAB SERVICE

Prompt and Courteous Drivers — 24 Hour Service

A. LUND, Prop.

7201 Mission Street
Daly City, Calif.

San Francisco Invites You!

GOLDEN GATE BRIDGE
FIESTA

MAY 27 TO JUNE 2

Celebrating the Opening of the World's Greatest Suspension Bridge Linking San Francisco and the Redwood Empire Counties

Special Low Rates on all Railroads and Motor Stage Lines... Come! Join the Merriment of the Fiesta . . . Parades . . . Pageants . . . Warships . . . Air Shows . . . Sports . . . Romance . . . Adventure . . . Color . . . Music . . . Dancing . . . Life . . . Fun . . . Laughter.

A Thousand and One Thrills!

FIESTA HIGHLIGHTS

TUESDAY, MAY 25
RADIO SHOW—FAMOUS STARS IN PERSON!

WEDNESDAY, MAY 26
ARRIVAL OF CAVALCADES FROM CANADA, MEXICO AND THE WEST—FIESTA BALL—CORONATION OF QUEENS—FILM CELEBRITIES

THURSDAY, MAY 27
PEDESTRIAN DAY ON GOLDEN GATE BRIDGE—6 A. M. - 6 P. M.
Spectacular Day Parade—Gorgeous Floats—JOHN CHARLES THOMAS, famous baritone, in dazzling pageant under the stars with cast of 3,000 Bridge Illumination—Fireworks—Carnival Night

FRIDAY, MAY 28
GOLDEN GATE BRIDGE OPENS TO TRAFFIC
Dedication of Waldo Approach in Marin County under auspices of Redwood Empire Counties with Redwood log-sawing contest to break barrier
BRIDGE OPENING CEREMONIES AT CRISSY FIELD
Arrival of United States Fleet—Fashion Shows in stores, concerts, etc. Russian Carnival—All Day—Famous Kitsilano Boys' Band from Vancouver, B. C.—Concert; Second night of pageant with John Charles Thomas . . . Fleet Illumination . . . fireworks . . . Dancing

SATURDAY, MAY 29
Marvelous Marin Fiesta in Marin County . . . Wild West Show with Cowboys, Indians, Noted Horsemen, Mexican Police—Cyclists and others. Rock-drilling contest and special Fiesta events . . . Yacht Races in San Francisco Bay
ILLUMINATED NIGHT PARADE—150 GALA FLOATS
"International Night" in the Foreign Colonies . . . Grand Labor Ball . . . Russian Carnival . . . Sports—Baseball, handball, tennis, bowling, soccer and polo championships.
FIESTA NIGHT—ALL-NIGHT DANCING

SUNDAY, MAY 30
Memorial Services for Bridge-Workers . . . Third night of pageant with John Charles Thomas . . . Fleet Illumination . . . Fireworks Russian Carnival . . . Sports All Day

MONDAY, MAY 31
Memorial Day Military Parade . . . Fourth night of Pageant with John Charles Thomas . . . Russian Carnival . . . Sports All Day Band Concerts

TUESDAY, JUNE 1
Children's Spring Festival . . . Enlisted Men's Ball

WEDNESDAY, JUNE 2
Formal Military and Naval Ball . . . Fiesta Finale

Ticket Sale Now for Fiesta Parades and Pageants—Popular Prices

Ticket Headquarters, Manx Hotel, Powell and O'Farrell Sts., San Francisco

For Fiesta Folders and Further Details Write

GOLDEN GATE BRIDGE FIESTA
111 SUTTER STREET—SAN FRANCISCO

GO MODERN WITH A 1937 AUTOMATIC ELECTRIC RANGE

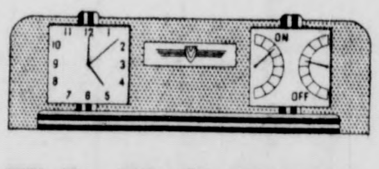

IF YOU automom back to a

So gre

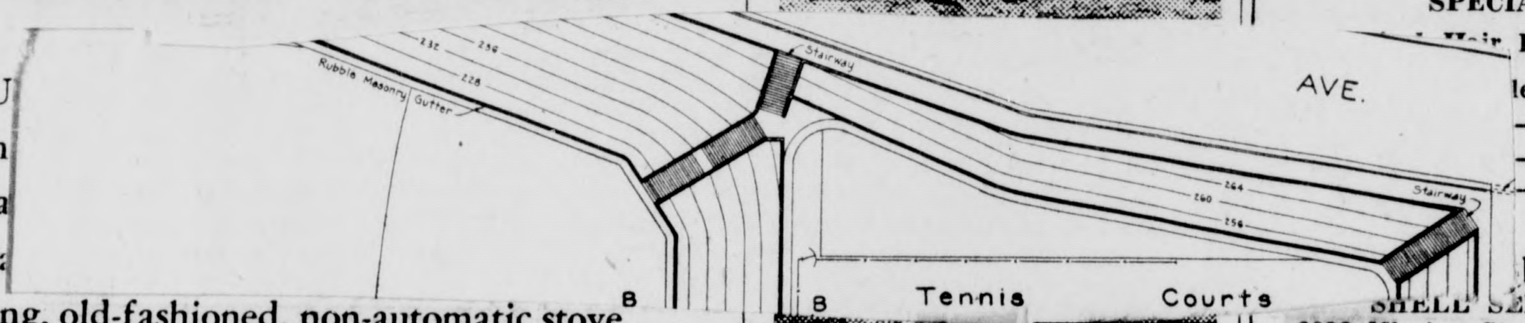

demanding, old-fashioned, non-automatic stove and the 1937 electric range which automatically carries out cooking orders, your decision will be immediate. Cooking is better, easier, and simpler with the modern automatic electric range.

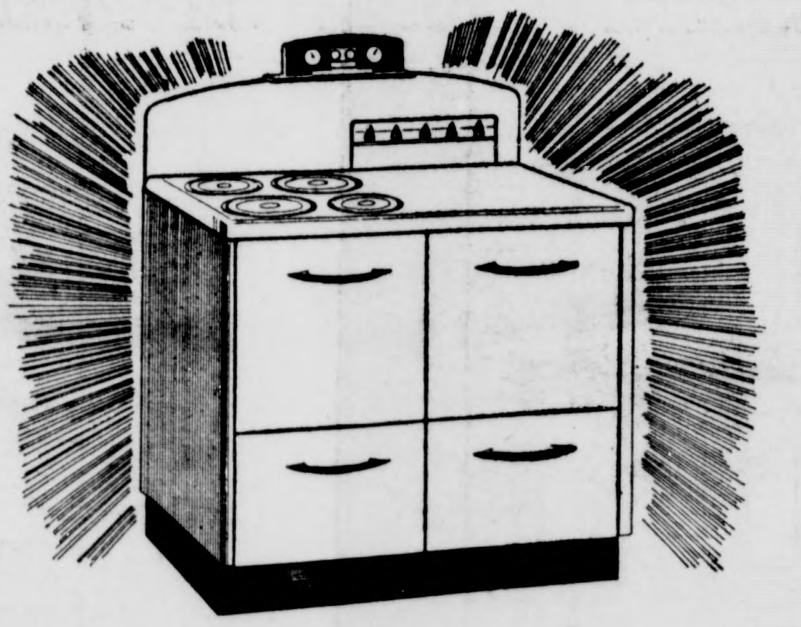

SAVE $15.00

This month only you can save $15 on a completely automatic range that sells for $139.50 or more.

SEE YOUR DEALER

P·G·and E·
PACIFIC GAS AND ELECTRIC COMPANY
Owned · Operated · Managed by Californians

Electric Cooking is Cheaper in California

122-537

TESTS SHOW WHY YOU ARE SAFE

YOUR FAMILY NEEDS THE PROTECTION OF DE SOTO'S 5 GREAT SAFETY FEATURES

1 Daredevil driver deliberately locks wheels to turn over . . . at high speed . . . in an unusual test.

2 Wham! Over she goes—once . . . and *again!* Every bolt and part of that Safety-Steel body *holds.*

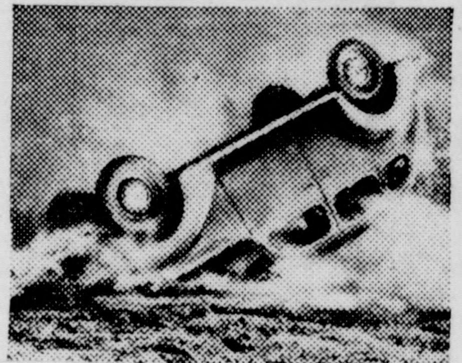

4 Driven off under its own power! At new, lower prices you can own this safer, stro

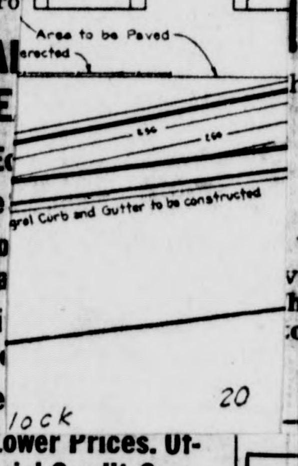

YOU GET AL GREAT FE

❶ New 93-H.P. "Ec
❷ First Complete
❸ 14 Rubber "Flo ings End Vibra
❹ "City Ride" wi Hydraulic Sho
❺ The First Safe
❻ Easy to Buy! Lower Prices. Official Commercial Credit Company Finance Plan.

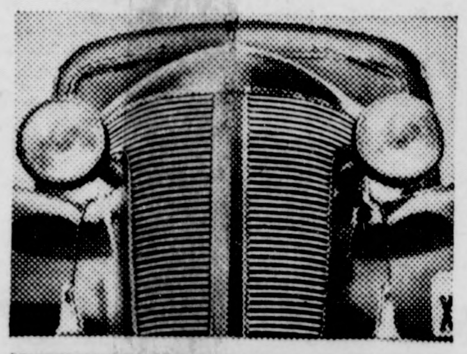

DE SOTO SAVES YOU MONEY

Donahue
— AND —
Laufenberg

DE SOTO
PLYMOUTH
6259 Mission Street
DALY CITY

Phone Randolph 9919
Window Washing
— and —
Maintenance Service
Leave Orders at
6337 Mission Street
Pete Oyhancabal Daly City

"Betty May"
DANCE STUDIO
Announces the opening of a branch studio at the Crocker Masonic Hall, 17 Hillcrest drive.
THURSDAY, APRIL 1
Teaching
Toe, Tap, Ballet and Acrobatic
Class and Private Lessons
Stage Training, Singing and Dramatics
RATES REASONABLE
Telephone
Delaware 1414 - Valencia 6057

Announcing The Finest Variety Of
BAKERY GOODS
in Town

Merchants Lunch
Home Cooked
Served from
11:30 a. m. to 1:30 p. m.

RELISH BAKERY
Randolph 5712
6356 MISSION STREET

KOZY KORNER
BEAUTY SALON
Managed by Mrs. Meier
899 Hanover Street
All Work at Popular Prices
SPECIAL!
Hair Dyes $3.00
leware 6151

Firestone Tires
Tire Repairing
MOND
SHELL SERVICE
6098 Mission St., Cor. Goethe
Daly City
Cleaning Solvent Kerosene
Dry Cleaner Fly Spray
Furniture Polish Handy Oil

IENRY WARSHAWSKI
hinks that by this time you folks
MUST KNOW IT!
KNOW WHAT?
Why, that he carries nearly veything, and you know this, too: hat he's in a bigger and better tore on the same spot.
6340 Mission Street

Phone: RAndolph 4676
S. N. PFEIFER
Registered Plumber
ESTIMATES GIVEN
UNION SHOP
98 Hillcrest Drive Daly City

ORIGINAL
DOLAN WRECKING CO.
No connection with any other firm of similar name
BUILDING WRECKERS
SINCE 1898
6939 MISSION STREET
DALY CITY
Phone RANDOLPH 6995
— DAY OR NIGHT —
Highest Prices Paid for Buildings and Building Salvage
We Furnish All Kinds Building Materials, Plumbing and Pipe in "New or Equal" at Lowest Prices

DALY CITY

NEWS NOTES OF PERSONAL INTEREST

Mr. and Mrs. Frank Richter of New York City are visiting at the home of Mrs. Minna Kobler, 575 Templeton avenue. Mrs. Kobler is the mother of Mrs. Richter. The Richters plan to leave here soon to visit relatives in Hollywood.

Mrs. William Irwin of Hanover street entertained a bridge party, Friday of last week. Guests were Merle Evans, Della Conroy, Lila Baireuther, Beatrice Waldener, Merle Lind, Sidney Willoh and Caroline Ballard.

Mr. and Mrs. J. Gregor and daughter of Acton street spent last week end in Healdsburg.

Dr. W. C. Cline of Mission street, physician for the local Aerie of Eagles, left, Wednesday of this week, on his annual vacation which he plans to spend in the Bering Sea district of Alaska.

Members of the Daly City Rod and Gun Club are making final plans for their annual outing and picnic to be held at Martins Beach Sunday of next week, (May 23). The members of the Colma Vista Grande Drum Corps will attend in a body.

Mrs. William Brush and son Billy of Hillcrest drive and Mr. and Mrs. A. Alviso and daughter Barbara motored to San Jose, Wednesday of this week, to visit several days with friends.

Mrs. Hannah Nichelson and Mrs. Hannah Peterson and son were dinner guests of Mr. and Mrs. J. L. Mac Carthy, Tuesday of this week.

Mr. and Mrs. H. L. Moreau of Evergreen avenue had as their guest, Monday and Tuesday of this week, Floyd Hushaw of Visalia.

Mr. and Mrs. H. L. Moreau and daughter Melvina of Evergreen avenue left, Tuesday afternoon of this week, for Fresno where they will spend several days visiting friends.

J. M. Pitts of Hillcrest drive has been ill this week.

Billy Heilman of Toledo, O., and Dick Woehrle drove here from Van Nuys, Wednesday of last week, to visit Billy's aunt, Mrs. J. M. Pitts of Hillcrest drive.

Mrs. Rose Gardella, Mrs. Mazie Boyle and Mrs. Marge Woodside are leaving, Monday of next week, for Pasadena to represent General Pershing P. T. A. at the state convention to be held in that city.

Mrs. Mazie Boyle, chairman for the General Pershing P. T. A. rummage, held in the Rankin building, Monday and Tuesday of this week, reports the sale a huge success and wishes to thank all those who helped by giving their time and contributions.

Misses Katherine Aiello, Adeline Giorgi, Mary Phelan and Elizabeth Aiello of San Jose avenue motored with a group of friends to Larkspur, Marin County, Saturday evening of last week, to attend a dance at the Rose Bowl.

Mr. and Mrs. S. Aiello and daughter Virginia and Mr. and Mrs. R. Vaznaugh and children Francine and Freddie of San Jose avenue motored to Richmond last Sunday and visited with relatives.

Mrs. Lucille Chaney and Mrs. A. Wright of Loomis spent several days of last week visiting at the home of Mr. and Mrs. Earl Abbott of Bellevue avenue.

Mr. and Mrs. Frank Moreau and daughter Miss Malvina of Evergreen avenue entertained friends last Sunday evening celebrating the birthday of Mrs. Moreau.

Mr. and Mrs. L. Bucci of Peoria street and Mr. and Mrs. J. Irving of Eighth avenue, San Francisco, motored to Boyes Springs last Sunday and enjoyed a barbecue luncheon.

Mrs. Lena Hutchings and son Richard and grandson Billy Bernzott of Vista avenue enjoyed a delightful day last Sunday in Golden Gate Park.

Hillcrest Circle No. 143, Ancient Order of Druids, will hold their monthly whist party, Monday evening of next week, at Masonic Hall. Mrs. Martha Wegner and Mrs. Rose Watson will be in charge of this affair.

BIGGEST AUDIENCE

John Charles Thomas, celebrated American baritone, has sung to many more than 25,000 persons at one time, but that has been over the radio. When he sings at the Pageant in the Redwood Grove Theater in Crissy Field during the Golden Gate Bridge Fiesta, at San Francisco May 27 to June 2, there will be seating accomodations for 25,000 and all will be within the range of his marvelous voice.

DALY CITY GOLDEN GATE FIESTA CELEBRATION

Invites you to join in the activities from May 23 to June 1

May 23—Cornerstone Laying for new gymnasium at Jefferson Union High School. Dr. Walter Dexter, state superintendent of schools, guest speaker.

May 24—Automobile parade to start on Mission street at county line at 7:30 p. m. Following the Daly City band it will proceed over all local streets and terminate at the city hall for a mass meeting on the bond issues.

May 25—Progressive civic program and band concert at city hall at 8 p. m. Returns from bond election to be tabulated.

May 28—Gala costume queen ball to be held at the city hall.

June 1—Coronation of Daly City Golden Gate Fiesta queen at festive midnight show at the Daly City Theater.

IT'S GOT "TODAY" WRITTEN ALL OVER IT!
'37
935

THE QUALITY CAR IN THE LOW-PRICE FIELD!

V-8 engines—smooth, quiet and responsive
•
Greatest operating economy in Ford history
•
Quick-stopping, Easy-Action Safety Brakes
•
Safety of all-steel-on-steel body construction
•
Bodies insulated against noise, heat and cold
•
Outside luggage compartments on all sedans
•

$25 A MONTH . . . after usual down payment, buys any model 1937 Ford V-8 car through the Authorized Ford Finance Plans of Universal Credit Company.

YOU'RE invited to see and drive America's *most modern* low-price car.

To look over clean new beauty of a kind you'll be seeing more and more.

To learn at first hand how much modern V-8 power does for you. Smooth, quick-responding, *quiet* power.

To meet a brilliant set of brakes—fast and powerful in their stops, soft and easy to your toe.

To get the "feel" of a Ford's effortless handling—of roadability that has won a fame all its own.

To sit back in a Center-Poise ride—relaxed in roomy comfort—cradled gently *between* the axles.

Come and get acquainted with a car that's modern in looks and modern in action. A car that's fun to drive and wise to buy. The car that's rightly being called the *quality* car in the low-price field!

SEE YOUR FORD DEALER TODAY

FORD V-8 THE BRILLIANT "85" THE THRIFTY "60"

F. Neumann Elkridge 3049
DALY CITY
Sheet Metal Works
Gas and Coal Furnaces Installed
General Repairing
6736 MISSION STREET
DALY CITY

CLASSIFIED ADS

SOMETHING YOU WANT IS HERE

WANTED

WANT TO RENT — 3 or 4 room house, unfurnished. Call 251 Hillcrest drive.

WANTED TO RENT—Unfurnished 4 room house in Daly City. 1084 Brunswick street.

LOST and FOUND

LOST—Amethyst necklace. Return to 966 Hanover street. Reward.

LOST—Pekinese dog; has only 1 eye. 118 Wilson St. Phone Del. 5009 evenings.

MISCELLANEOUS

TYPEWRITERS, $12 and up; rebuilt. New machines at cost, plus 10% profit. Daly City Typewriter, Book & Magazine Exchange, 6229 Mission. Opposite Theater.

NOT RESPONSIBLE for debts incurred by The Green Lantern, 6860 Mission. Signed: S. A. Cowger.

WANT TO TRADE—Leather bed chesterfield for a wardrobe. 50 Theta avenue.

DRESSMAKING — Alterations; coats and suits relined; quilting and comforter making. Mrs. Schriever, 925 Hanover.

GAS ANALGESIA X-RAY
Dr. Wm. J. Lantheaume
Practice of Dentistry
NEW MASONIC BUILDING
Delaware 2307 Daly City

PAINTING
SIGNS, TINTING, Etc.
7301 Mission street
Phone Randolph 9773

Phone Elkridge 4221
O'Keefe's Curiosity Shoppe
We Buy, Sell and Exchange
HOUSEHOLD GOODS
6266 MISSION STREET
Opposite Bank

SHEEHAN AND SON
REAL ESTATE
and INSURANCE
NOTARY PUBLIC
Office 62 Templeton Ave., Daly City
Telephone Delaware 2637

MERITT ELECTRIC
Wiring, Appliances and
Refrigerator Service
FLOOR PLUGS INSTALLED
26 Hillcrest Drive Daly City
Phone Delaware 7817

SPRING VALLEY MARKET
198 Los Banos Avenue
FREE DELIVERY
Phone Randolph 0852

"MISS ROSE"
SCHOOL OF DANCING
Tap, Toe, Ballet and Acrobat
EVERY SATURDAY MORNING
from 10:30 to 12:30 at
876 Brunswick St., Daly City
Boys' Class, Mon. Evenings 6:45

Excelsior District
437 Brazil Ave., San Francisco
THURSDAY AFTERNOONS
from 3:30 to 5:30
Tap Class, Tuesday Evenings
from 7 to 8
Private Lessons by Appointment
Phone Delaware 8043

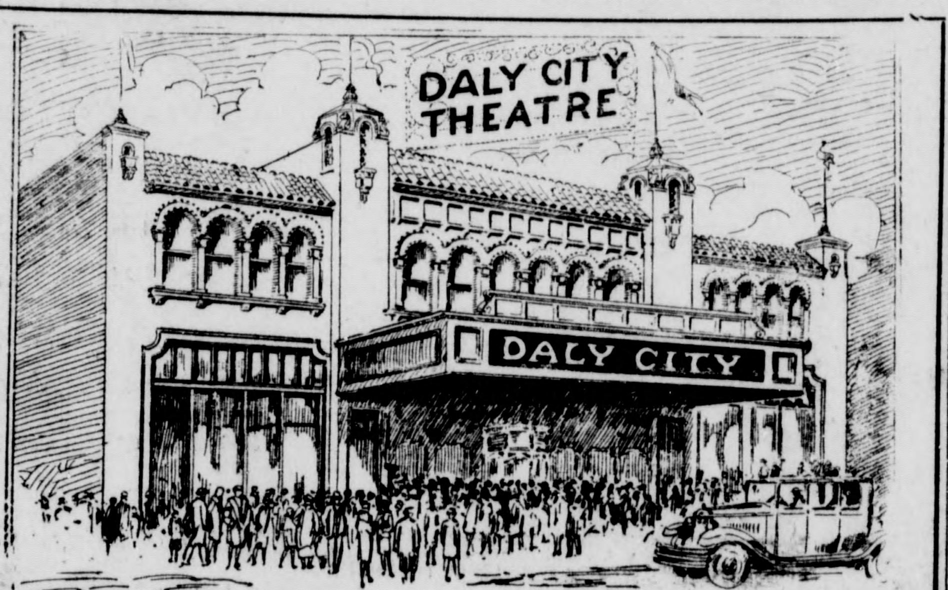

SUNDAY and MONDAY, May 23-24—
VICTOR McLAGLEN in
SEA DEVILS
With PRESTON FOSTER
EDMUND LOWE - FLORENCE RICE in
UNDER COVER OF NIGHT

TUESDAY, WEDNESDAY, THURSDAY, May 25-26-27
Stars of "Ramona" Together Again in
LOVE IS NEWS
With LORETTA YOUNG and DON AMECHE
ROSCOE KARNS in
CLARENCE
DISH NIGHT — Wednesday

FRIDAY and SATURDAY, May 28-29—
Sylvia Sidney - Barton MacLane in
You Only Live Once
EDWARD ARNOLD and FRANCINE LARRIMORE in
JOHN MEADE'S WOMAN
COUNTRY STORE—Friday
BANK NIGHT — Saturday

Read the WANT ADS

HELP WANTED

WANTED—Woman for housework from 8 a. m. to 7 p. m. Apply at 319 Santa Barbara ave. or phone Randolph 1050 after 5:30 p. m.

WANTED—Girl for general housework; every Saturday and Sunday off. 460 Fairfax, San Mateo. Phone San Mateo 2484-W.

GIRL WANTED—Mother's helper with work and children, in vicinity of Daly City. Elkridge 1764.

SITUATIONS WANTED

WANTED—Woman to take care of children. Mother working. Apply 89 Partridge Lane.

WANTED—Woman wants work by hour or day. Call Nellie Gordon. Rand. 1015. 38 Theta avenue.

WORK WANTED—Two Daly City high school girls want week end work as mother's helpers or children caretakers. Call Delaware 5766.

WANTED—Work as practical nurse, or will care for children by day or hour. Call Randolph 4243.

YOUNG WOMAN will care for child by the day in her own home. Call 142 Los Banos avenue.

SITUATION WANTED — American, white, 34, tee-totaler, trustworthy, willing worker; steady work only. Write care of the Record. 4t

HANDY MAN—Wants work. Gardening, rough carpenter or any work around homes or buildings. 68 De Long street. Delaware 2024.

WANTED—Young lady wishes to take care of small child, day or night; call bet. 9 and 12 a. m. at 117 Santa Barbara avenue.

JOBBING, carpentering, painting; all kinds of alterations; glazing. Call Randolph 8133.

FOR RENT

ROOM FOR RENT—Furnished. 171 Los Banos Ave. Delaware 8432.

FOR RENT—Fire room house and garage on Bismark street near Mission. Inquire 6995 Mission.

GARAGE FOR RENT—Call at 327 Irvington St., Daly City.

FOR RENT—Front room in private home. Large and sunny. Call 254 Irvington street.

FOR RENT—One large sunny room, suitable for two; or one small room. 171 Los Banos avenue.

FOR RENT—Furnished room, 27 Woodrow street, with garage.

FOR RENT—Sunny room in private family with garage. 101 Santa Cruz Ave. RAnd. 1199.

FOR SALE

RESIDENCE LOT, 25x100, nicely located W. Line Santa Cruz Ave.; street improved; good view. Write owner 114 Clifford, San Francisco.

FOR SALE—3-A Folding Brownie Camera; fine condition; cheap. P. Cooke, Colma.

FOR SALE—Rabbits for Easter. Call Sat. afternoon or Sunday. 469 Westlake avenue, Daly City.

FOR SALE OR EXCHANGE—Dahlia bulbs; birds, males and females; fifteen cages, flight cage, dressing table, rocker, oil heater, other things. Call 358 DeLong St.

LEAVING town, will sacrifice my beautiful 5 room home—Daly City. Box B, Record.

FOR SALE—Large doll buggy. Good condition. Reasonable. Call 931 Hanover after 7 p. m.

FOR SALE—Gas range, 4 burner, gray enamel; price reasonable. Phone RAndolph 6062, address 128 Los Olivos.

FOR SALE—25x100 corner lot for sale. Call at 120 Santa Cruz. ave.

FOR SALE—Oldsmobile, 1929 sport coupe; 6 wire wheels; $165. Inquire 205 Los Banos ave. after 6.30 p. m.

FOR SALE—5 room house $2250 full price in Daly City; hardwood floors, full concrete basement. Name your terms and move in. P. O. Box 13, San Francisco.

FOR SALE—Canary birds; reasonable. Randolph 2551.

FOR SALE—Pedigreed Persian and Siamese kittens. 147 Winchester street. Delaware 6851.

FOR SALE—Rooster, Plymouth Rock Dryden Stock for breeding, beautiful bird, ten left. 253 Los Banos avenue.

DALY CITY RECORD

PUBLISHED WEEKLY

3317 SAN JOSE AVENUE Telephone RANDOLPH 3215

W. E. PITSCHKE — — — — — Editor and Publisher

Entered at the Post Office of San Francisco, California, as second-class matter under Act of Congress, March 3, 1879.

One Year, in Advance	$2.00
Six Months, in Advance	1.25
Three Months, in Advance	.75
Single Copies	.05

ANOTHER COLLAPSE APPEARS UNLIKELY

By J. W. MARCHBANK
Pioneer in Frontier Mining Work

With business conditions in general extremely satisfactory it is expected a solution can be found for keeping the ship of state on an even keel. Economy in administration of the federal government is necessary but no drastic action in the way of cutting down provision for the unemployed should be taken.

Business profits for the first quarter of this year ran nearly 50 per cent higher than in the corresponding period of last year. At the same time prices fell in the stock market. A broad view of the situation leads to the conclusion that the decline came from reports of the various restrictive measures planned at Washington.

It should be kept in mind President Roosevelt intends to slash the budget by 10 or 15 per cent and to hold relief expenditures down as much as possible. Another factor in decline in the "market" was the announcement of higher reserve requirements for the member banks of the Federal Reserve system.

* * *

It was recently remarked by an economist that nearly everyone agrees that economy should take effect somewhere else than on his own pet project. "Team work" should be the slogan of all instead of everyone thinking only of himself.

The President is hopeful a begining can be made out of funds now on hand in the carrying out of plans for housing of families with small incomes.

One thing that may be forgotten in devising new taxes is that people with small incomes pay heavily through indirect taxes, which constitute about two-thirds of the total tax revenue.

* * *

The Interstate Commerce Commission is seeking changes in the Interstate Commerce Act to protect investors in railroad securities. After a long study of the operation of the New York, New Haven & Hartford Railroad Company, the commission formulated a number of recommendations.

The commission asks for authority over all investments made by the railroads. In this connection the commission says:

"The resources of a railroad company ordinarily should be devoted to the proper development of its own system. If they are to be invested in an outside activity it should be after a finding that such investment constitutes a proper use of railroad funds or credit, that the terms of the transaction are reasonable, and that the investment is in the public interest. The rule should apply equally to subsidiaries."

* * *

Reorganization of the Supreme Court is strictly constitutional, according to high authorities. Not so long ago Professor T. R. Powell of the Harvard Law School said:

"There is a curious paradox about the proposal. It involves the least interference with existing judicial power of any suggestion that has been made. The present holders of judicial office are given helpmates to add fresh viewpoints to their counsel."

* * *

Chief Justice Hughes has said that we are under a constitution but the constitution is what the justices say it is.

Fiesta Committees To Tabulate Votes

Honorary and general committees for the Daly City Golden Gate Bridge celebration have announced the closing of the queen contest, sponsored in connection with the festivities. Thirty-two attractive young ladies of Daly City are working for the coveted crown to be presented at the gigantic midnight show, Tuesday, June 1.

Both the honorary and general committees will supervise the tabulation of queen votes at the Daly City Fiesta Office, 11 Hillcrest, on the evening of May 31 and morning of June 1. Outcome of the contest will not be publically announced until the coronation at the midnight show. The honorary committee is composed of Mayor Paul Selmi, Professor James Ferguson, and Editor W. E. Pitschke; the general committee includes Albert H. Boynton, A. Milo, and Henry Warshawski.

SOUTHERN TRIP

The Daly City girl who is presented with the crown of fiesta queenship will receive, in addition to local honors, a trip to southern California. She will reside at the Ambassador Hotel, see Hollywood and Los Angeles and tour the major movie studios. She may also visit beautiful Catalina Island. For one week she will live as true royalty.

The fiesta committees urge local support for these young ladies, who are valiantly doing their part to make the Daly City Golden Gate Fiesta celebration a success.

NATIONS MEET

Chinatown, the Italian quarter nestling round Telegraph Hill and Fishermen wharf and all the other foreign sections of cosmopolitan San Francisco will be decorated in festive raiment for the Golden Gate Bridge Fiesta, May 27 to June 2.

Lesson Sermon Of Christian Science

In all Christian Science churches, branches of The Mother Church, The First Church of Christ, Scientist, in Boston, Mass., a Lesson-Sermon will be read Sunday, May 23, on the subject "Soul and Body."

The Golden Text will be: "Rejoice the soul of thy servant: for unto thee, O Lord, do I lift up my soul" (Ps. 86: 4). Bible selections will include the following passage from I Corinthians 6: 19, 20: "What? know ye not that your body is the temple of the Holy Ghost which is in you, which ye have of God, and ye are not your own? For ye are bought with a price: therefore glorify God in your body, and in your spirit, which are God's."

A passage from the Christian Science textbook, "Science and Health with Key to the Scriptures" by Mary Baker Eddy, will also be included, which reads as follows: "When we realize that Life is Spirit, never in nor of matter, this understanding will expand into self-completeness, finding all in God, good, and needing no other consciousness. Spirit and its formations are the only realities of being" (p. 264).

Jeff Hi Track Star Goes To State Meet

Jefferson Union High School will receive state-wide recognition in track competition tomorrow when Francis Olson, star half miler, will compete in the annual California Interscholastic Track and Field Week to be held at Long Beach. Olson earned the right to run in this meet by placing third in a field of 29 good half-milers at the North Coast Section track meet held at Stanford Stadium, Saturday of last week.

Speedy Buzzy Wright, local sprinter, placed in his heat of the 220-yard dash to become eligible for the finals along with seven other men out of a field of eighteen runners. Although Wright failed to place among the first four, he gave a good account of himself.

MAYBE A "SISSY"

Merchant—We want a boy here who doesn't smoke cigarettes, swear, whistle while he works, play tricks or get into other mischief.

Applicant—You don't want a boy, mister. You want a girl.

EXPERIENCED HOUSEWIFE CLUB

(By Maude Larue Ives)

SPANISH STEW
(From Mrs. John Kinsey)

1 pound round steak (ground), 2 cups bread crumbs, 2 eggs, 1 teaspoon salt, ¼ teaspoon pepper, 1 large onion (minced), 2 cups tomato (2½ size can), 1 carrot (chopped fine), 2 green peppers (chopped fine).

Mix steak, crumbs, eggs, seasonings and large minced onion. Form into small balls ½ inch in diameter. Drop into mixture of remaining ingredients. Cook slowly about 1 hour. Add water if there is not enough liquid. Serves 6.

DANDY POTATO CANDY
(From Mrs. A. Meeth)

Take 3 tablespoons of mashed potatoes, 1 teaspoon of vanilla extract, and work in sufficient powdered sugar to make a stiff dough. Roll out and cut with a small cutter. Place half a walnut on each candy or, if liked, coat with melted chocolate and roll in chopped coconut. Chopped figs and dates may be added if desired. Flavor with your desired flavoring. The recipe calls for one teaspoon of vanilla extract for the amount mentioned above, but I usually leave my flavoring to add at the last, using a few drops of whatever flavor I desire and using a different flavor for each portion of the candy mivture. Although this candy owes most of its flavor to the humble potato, it is really delicious.

PEANUT COOKIES
(From Mrs. John Kinsey)

¾ Cups shortening, ¼ cup peanut butter, 2 cups sugar, 3 eggs (beaten), 3 cups bread flour, ¼ teaspoon soda, 1 cup chopped peanuts.

Cream shortening, peanut butter and sugar together until light. Add beaten eggs. Sift flour and soda together, mix with peanuts, then add, mixing thoroughly. Take bits of dough, roll between hands, press flat on bake pan with tines of wet fork. Place about one inch apart on well greased pan. Bake 10-15 minutes in moderate oven (350 degrees).

HERMITS
(From Mrs. Amelia Lewis)

1 Cup sugar, ¾ teaspoon each of cinnamon, allspice, nutmeg, ¼ teaspoon cloves, ½ teaspoon salt, 1 large egg, 2 tablespoons molasses, ½ teaspoon soda dissolved in ¼ cup of cold coffee or water, ½ cup of butter and lard melted, 1 small cup washed raisins. Mix in order given and drop on greased pan, about a teaspoon full. Shape with wet knife and bake about 10 minutes in a medium oven.

Make Daly City up to date. Work for the civic improvements.

Right Hand Passing Strongly Condemned

An urgent appeal was made to motorists this week by the California Highway Patrol to avoid passing other vehicles to the right on open highways. This practice, resorted to in an attempt to gain a few seconds time, is condemned by the state patrol because of the deaths and accidents caused by such illegal passing.

The danger is greatly increased at night because of narrow roads, soft shoulders and concrete culvert abutments, which often bring disaster to the hasty driver.

Numerous wrecks, it is stated, have been also caused between innocent drivers who have been forced to swing over beyond the center of the pavement by the motorists who pass to the right.

"It is better to wait a few seconds and pass legally and when it is safe," said the patrol chief. "Certainly nothing is gained if some one is injured or killed by such practice."

A fine of $50 or 10 days in jail is the maximum penalty provided in the Vehicle Code for violation of the provision which prohibits right hand passing on open highways and on city streets which do not have sufficient width for two or more lines of moving traffic in each direction.

TRADITION BACK

Minstrel performers caught the fancy of the pioneer gold seekers who flocked to San Francisco for entertainment. Lotta, Johnny De Angelis, Ned Harrigan, Patti Rose, Charlie Reed, Joe Murphy are big names in early theatrical history.

These traditions will be vitalized in the streets of San Francisco during the Golden Gate Bridge Fiesta, May 27 to June 2, which celebrates completion of the longest single span in the world.

CUSTOMERS BLOW IN
All Hours—Day and Nite

(No Lock On Our Door)

Peter's Lunch

SPECIAL LUNCH SERVED
FROM 11 A. M. to 8 P. M.
6286 MISSION STREET
Randolph 5032

Daly City
SERVICE STATION
6252 Mission Street
Back of the Bank
ASSOCIATED GAS
Hancock Products

A-1 Car Wash	75 cents
Lubrication	75 cents
Wash and Polish Special	$2.00

FREE BATTERY SERVICE

HARDWOOD FLOORS
Clean, Wax and Polish
$1 Per Room, Up
Sand, Refinish and Bleach
Stains Removed
Satisfaction Guaranteed
Phone Randolph 1827

Have You Heard!

Henry Warshawski will give two script ballots instead of one with every 25 cent purchase on Wednesday, May 26. Friends and families of queen candidates should encircle the date with red ink.

Shop with Henry Warshawski on May 26. Fine values in merchandise and extra votes for your favorite queen candidate. Don't miss it!

Plan out a shopping list NOW to take to Warshawski's, where you will receive double the regular number of queen contest ballots absolutely free. Remember—

DOUBLE BALLOT DAY
Wednesday, May 26
— AT —
Henry Warshawski's
6340 Mission Street

For instance, in the kitchen ~

AN EXTENSION TELEPHONE

So handy for calling or answering when a cake is in the oven, mayonnaise is being mixed or Junior is on the floor! This "hang-up hand telephone," shown here, is one of several types of extension telephones that are available. May we tell you more about it?

THE PACIFIC TELEPHONE AND TELEGRAPH COMPANY
444 Bush Street Telephone GArfield 9000

MORE LOCAL NEWS OF DALY CITY FIELD

Mrs. Norma Morgan of Peoria street entertained a group of friends at luncheon, Tuesday of this week, having as her guests Mesdames Dorothea Brush, Betty Brush, Adeline Cullum, Dorothy Antonelli, Tina Cameron, Myrtle Domenici and Miss Marian Mansfelt.

Mrs. Sadie Welsh of Hanover street and a group of friends enjoyed luncheon at a popular cafe Thursday of this week.

Mr. and Mrs. C. Anderson and children Clarence, Eleanor and Frances of Bellevue avenue and James Welch of Templeton avenue motored to Almeden Sunday and enjoyed a delightful day.

Miss Beatrice Handie of San Pedro avenue returned home last Sunday after spending two weeks visiting her aunt, Mrs. A. Chesterman, in Santa Rosa.

Mr. and Mrs. M. C. Chioino of San Francisco have rented the Carr home on Evergreen avenue and moved into it last week end.

Mrs. Rose Watson and daughter Sally of Evergreen avenue, Mrs. Dora Holmberg of Peoria street and Billy Belando enjoyed a tour of Chinatown, Saturday evening of last week.

Mrs. Grace Hill of Vista avenue is leaving tomorrow for Los Angeles to spend a few days visiting her mother, Mrs. Adaline Moore, before going to the state P. T. A. convention, Tuesday of next week in Pasadena. Enroute home Mrs. Hill will stop over in Fresno to visit relatives.

Miss Barbara Foreman of Woodrow street entertained a group of friends at her home, Thursday evening of last week, having as guests Norma Barker, Minnie Jorgensen, Margaret Schmidt, Ethel Hill, Elaine Hanson and Gloria Linden.

A marriage license was issued in San Francisco this week to Robert J. Farley, 29, 332½ Jersey street, and Olga Silva, 28, Daly City.

Mr. and Mrs. R. P. Richardson and family of Acton street accompanied by Mrs. F. A. Sullivan and family of San Francisco motored to Fairfax, Sunday of this week, and spent the day visiting with friends.

Mr. and Mrs. T. P. Tallon and family and Laverne of Risel street accompanied by Mr. and Mrs. W. Wright and sons and Mr. and Mrs. R. Pyne and daughters of San Francisco motored to Palo Alto, Sunday of this week.

A marriage license was issued in San Francisco Saturday of last week, to Harry Lindquist, 26, 229 Tara street and Hannah Soderquist, 26, 839 Brunswick street.

Mrs. W. P. Bolger of Risel street entertained at a luncheon and bridge party, Friday of last week. Guests were Mesdames D. Irwin, T. Tallon and Frances Briggs and Reno Lu Reaux of San Bruno.

Mrs. E. Cavagnero of Gothe street returned to her home this week from a San Francisco hospital where she has been undergoing treatment for blood poisoning in her finger.

Mr. and Mrs. J. Maloff and son of Risel street moved to San Francisco, Saturday of last week.

Mr. and Mrs. James Gorman of Winchester street entertained at a family dinner, Wednesday evening of last week, honoring their guests Mrs. K. Hildebrand and James Davey of Portland, Ore.

Mr. and Mrs. C. H. Peck of Colma entertained as their dinner guest, Sunday of this week, Mr. and Mrs. J. L. MacCarthy of Bellevue avenue, Mr. and Mrs. August Vleerick of Fruitrale and John De Grove of South Bend.

Mrs. T. P. Tallon of Risel street entertained the members of her club for an evening of bridge, Thursday of last week. Guests were Mesdames Flo Anderson, Eve Brown, Annetle Cracknell, Lorine Wolf, Jane Mullalley, Evelyn Little, Della Rommell and Vivian Hansen.

Mr. and Mrs. F. Ny and family of Risel street moved to 345 Bellevue avenue, Thursday of this week.

Mrs. Gertrude Walker of Templeton avenue returned to her home last week from a San Francisco hospital. Her many friends will be glad to hear she is making rapid progress toward regaining her usual good health.

Mr. and Mrs. Jack Coleman of Crocker avenue are the proud owners of a fine new eight cylinder sedan, purchased Friday of last week. Coleman is captain of Station No. 4 D. C. F. D., and his wife is president of the Ladies Auxiliary of Station No. 4.

Mr. and Mrs. Frank Morrison of Evergreen avenue entertained at a turkey dinner last Sunday in honor of the birthday of their son. Guests were Mr. and Mrs. Ernest Morrison and daughter Grace of San Francisco.

Mrs. Ernest Cuneo and daughters Alice and Regina of Peoria street spent a delightful day last Sunday at Golden Gate Park.

Mrs. L. Pezzola of Miriam street crushed her hand severely last week when she caught it in the wringer of her washing machine.

Notice Of Election For High School Trustees

(School Code Section 21059)

Notice is hereby given to the electors of Jefferson Union High School District of San Mateo County, California, that the annual election for High School Trustees for Jefferson Union High School District will be held on June 4, 1937, at the following places:

At the Crocker School, Woodrow Wilson Elementary School, and Jefferson School (Colma), the polls will be open between the hours of 6 o'clock a. m. and 7 o'clock p. m.

At the Bayshore and Brisbane Schools the polls will be open between the hours of 1 o'clock p. m. and 7 o'clock p. m.

At the San Pedro School the polls will be open between the hours of 2 o'clock p. m. and 7 o'clock p. m.

At the Rockaway Beach School the polls will be open between the hours of 2 o'clock p. m. and 7 o'clock p. m.

It will be necessary to elect two Trustees at large for three years.

Signed:

STELLA JENSEN,
Clerk.
ANDREW VIRENO,
Chairman.
PEARL JONES,
REMI SANDERS,
ED WEISENBURGER,
Jefferson Union High School Board.

Dated April 8, 1937.
May 14-21-28, 1937.

FLASH!

Give it the gun and it's off like a comet! That's Chrysler! Flashing acceleration — surging power — a featherbed ride the whole industry is talking about. Style that's years ahead. Bigger inside — bigger outside. More for your money all around. See it — Drive it. Discover how much Chrysler gives you for only a few dollars more per month than lowest-priced cars. Come in now!

Drive a 100 H. P. CHRYSLER Delivered Here $945.00 AND UP

Your Present Car Will Probably Cover the Low Down Payment

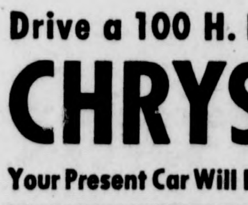

HERE'S WHAT MR. H. J. HURTT SAYS: "I looked at all the cars in Chrysler's price class and I think the new Chrysler Royal is by far the biggest value in the field. It has more power than the average motorist would ever need and the ride is the smoothest, most silent I have ever experienced. My wife is delighted with the roominess of the car." H. J. Hurtt, Northern California Owner.

IMMEDIATE DELIVERIES ON CHRYSLERS & PLYMOUTHS

MISSION AUTO COMPANY

Chrysler-Plymouth Dealer

Randolph 0334 DALY CITY 6465 Mission St.

SEE US ABOUT A PLYMOUTH BIGGEST VALUE IN THE LOW-PRICED FIELD!

NOTES ON OUR ELEMENTARY SCHOOLS

Within the next month the state department, Division of Architecture will make a thorough inspection of the Woodrow Wilson Elementary School to determine its structural safety, it was announced this week by the local superintendent of elementary schools.

"The safety of school children is a paramount concern of school officials," declared the superintendent. "All other elementary school buildings in Daly City are strictly modern and their structural safety assures the welfare of pupils."

It is generally thought that the Woodrow Wilson School is entirely safe. However, the Board of Education want to check and correct any detail which may offer the slightest hazard.

Below is published a resolution requesting the safety inspection:

Whereas it is the opinion of the Board of School Trustees of the Jefferson School District that the welfare and safety of the pupils of the district is most important and

Whereas the recent school tragedy in Texas emphasizes the necessity of constant attention to the safety of school buildings, therefore,

Be it resolved that the Board of School Trustees request the state department, Division of Architecture, to survey the Woodrow Wilson Elementary School, 344 Santa Barbara avenue, and report on the structural condition of the above building.

Water Pump Nut

The water pump packing-nut should not be adjusted too tightly.

If a leak at this unit cannot be stopped with a reasonable amount of tightening, the nut should be removed and new packing material installed.

Get into the spirit of Daly City fiesta activity. Support one of the queen contestants.

Notice Of Election Of Elementary School Trustees

This election will take place on June 4, 1937.

Polls will be open from 6 a. m. until 7 p. m., at the Crocker School, Woodrow Wilson Elementary School and Jefferson School (Colma). One Trustee will be elected.

By order of the Board of Trustees of Jefferson School District, San Mateo County, California.

W. J. SWEENEY,
Clerk.
GEO. L. AUGUSTIEN,
Chairman.
LOUIS NAVA,
May 14-21-28, 1937.

Notice Of Sale Of Real Estate

In the Superior Court of the County of San Mateo, State of California.

In the Matter of the Estate of JOHN JOSEPH ZWISSIG, Deceased.

Notice is hereby given that the undersigned, WILLIAM LAGOMARSINO, Executor of the Estate of JOHN JOSEPH ZWISSIG, deceased, will on or after Monday, the 31st day of May, 1937, sell at private sale to the highest and best bidder, upon the terms and conditions hereinafter mentioned, all the right, title, interest, and estate of the said decedent, at the time of his death, and all the right, title, and interest that the said estate has, by operation of law or otherwise, acquired in and to the following described real property, to-wit:

All those lots of land in the County of San Mateo, State of California, described as follows, to-wit:

Lots numbered two (2), three (3), four (4), six (6) and seven (7) in Block numbered thirty-nine (39) as said lots and block are shown on that certain map entitled "Map of the land of the Abbey Homestead Association," filed in the office of the County Recorder of San Mateo County January 2, 1872, in Book 15 of Deeds at pages 2 and 3 and in Book "B" of Original Maps at page 43, and copied into Book 1 of Maps at page 14.

Terms and Conditions of Sale: Cash in lawful money of the United States, ten per cent of the purchase money to be paid at the time of acceptance of bid, and balance on confirmation of sale.

Deeds and instruments of title at expense of purchaser.

Bids or offers must be in writing and may be left at the office of JOHN F. DAVIS, Bank Building, South San Francisco, or may be delivered personally to said WILLIAM LAGOMARSINO or may be filed in the office of the clerk of the above entitled court at any time before the making of sale. Executor reserves the right to reject any and all bids.

Dated May 14, 1937.

WILLIAM LAGOMARSINO,
Executor of the Estate of John Joseph Zwissig, deceased.
JOHN F. DAVIS,
Attorney for said Executor.

PAL Championship Assured Jeff Hi

Jefferson Union High School baseball team practically cinched the P. A. L. baseball championship when they defeated the Palo Alto baseball team by the score of 4 to 3, Friday of last week, on the Indian ball diamond.

The Palo Alto diamond dusters arrived in Daly City with colorful uniforms and scored two runs in the first frame. It looked as if Jefferson was in for a bad time, but the Indians fought hard and managed to eke out a 4 to 3 victory.

The score in the sixth inning was tied at three all. In this inning Jefferson scored the winning run on a double by Haran, a sacrifice by Murray and a bunt by Cupman scoring Haran. Ed Owens then blanked the visitors for the rest of the game.

Jack Haran lead the hitters for the day with a triple and a double.

Jefferson has to win but one of the two remaining games to win the championship.

Zephyr Last Word In Stream Lining

Having definitely established the Lincoln Zephyr as the ultra in smart streamlining, its engineers and designers were not content to rest on past styling laurels.

As a result, visitors to the showrooms of the local Zephyr dealer, are lavish in their praise of the Lincoln Zephyr for 1937 and its creators.

The new Zephyr presents a substantially smarter appearance and features pleasing improvements in interior treatment.

The most completely stream lined car built in production volume, the frontal appearance of the "first anniversary" series of the Lincoln Zephyr V-12 has been refined. The distinctive sharp nosed radiator grill, with horizontal decorative strips of bright chromium, is topped by a flying wing ornament. Chromium strips also lend a striking outline to the hood louvres. Carrying out the new trimness of appearance, a body stripe is carried across the length of the car just below the belt line.

The interior of the car gives the effect of a cozy lounge with its smart new fittings. Deep divan seats are trimmed in a new pleated design. Upholstery is either broadcloth or cord. Door panels are bordered with narrow chromium strips. An outstanding feature of the 1937 Lincoln Zephyr interior is the instrument panel to the top of the transmission housing.

THE WORLD'S GOOD NEWS
will come to your home every day through
THE CHRISTIAN SCIENCE MONITOR
An International Daily Newspaper

It records for you the world's clean, constructive doings. The Monitor does not exploit crime or sensation; neither does it ignore them, but deals correctively with them. Features for busy men and all the family, including the Weekly Magazine Section.

The Christian Science Publishing Society
One, Norway Street, Boston, Massachusetts

Please enter my subscription to The Christian Science Monitor for a period of
1 year $9.00 6 months $4.50 3 months $2.25 1 month 75c
Wednesday Issue, including Magazine Section: 1 year $2.60, 6 issues 25c.

Name
Address

Sample Copy on Request

TWENTY-FOUR HOUR SERVICE

Junipero Serra Hospital

OFFICE OF
L. A. DREES, M. D. and O. A. RING, M. D.
PHYSICIANS and SURGEONS

Phone: Randolph 9569 Briggs and Pierce Sts.

Cash For Your Old Gold

C. BEHREND Jeweler and Watchmaker

EXPERT WATCH and JEWELRY REPAIRING

ELkridge 0707 6301 Mission St.

DEPUTY CORONER RANDOLPH 0100
LADY ATTENDANT RANDOLPH 0610

W. C. Lasswell & Company
Morticians

6154 MISSION STREET DALY CITY, CAL.

SWEEP BLOOD HELPS "CHAMP" WAR ADMIRAL

By J. W. MARCHBANK

That Brushup, dam of the stakes winner War Admiral, is a daughter of Sweep is of more than ordinary interest to anyone looking now and then into the fascinating problems of breeding. Sweep continued over a long period to be a successful progenitor of sons able to hold their own in the best of company and daughters of much value as broodmares. Incidentally it may be mentioned the stallion was 21 years old when he procreated Brushup.

For awhile it was quite the fashion to decry Sweep on the ground his progeny were nothing but sprinters. That kind of detraction is properly laughed to scorn these days. As a racer himself he achieved the distinction of finishing first, second or third in all of his starts. Scoring in the Belmont and Lawrence Realization demonstrated the brown son of the bay Ben Brush was a stayer and held promise of siring runners which could gallop both fast and far.

Since the coming of Sweep's son Sweepster, a bay similar to his grandsire Ben Brush, to Heather Farm, naturally my interest in the stallion has increased. Sweepster, owned by the successful breeder and sportsman, H. C. Hatch, did notable things while in Eastern Canada and in Kentucky and may be expected to go right on turning out winners here in California.

The foals at Heather Farm this season number twenty, ten colts and ten fillies. Among my twelve are four fillies by Sweepster. In the Hatch band the only Sweepster is a filly. I have high hopes the misses will develop into worthwhile performers on the race course and later will become matrons of a class approaching that of daughters of Sweep.

There will be plenty of Domino blood in the union of Sweepster and Heather Farm mares, especially those having King Heather as sire. There seems to be no reason for misgivings on that score, however, as Domino blood shows no sign of losing its potency. Sweep, it will be recalled, is from Domino's daughter while King Heather is an inbred Domino.

Pundits note, too, that Sweepster is from the Rock Sand mare Oktibbena. War Admiral gets Rock Sand blood from Mahubah, dam of his sire, Man o'War. It would be hard to find a better strain than that of the Triple Crown winner.

TEST LIGHTS OFTEN

The cards are stacked against you when you drive at night with inadequate headlights, it is declared by experts.

Also, you take unfair advantage of all other users of the highway.

Test your lights frequently. Make sure the vibration of the car has not changed the tilt or focal adjustment of the lights; that it hasn't loosened one of the bulbs.

Notice Of Sale Of Real Estate

No. 36599—Dept. No. 9

In the Superior Court of the State of California, in and for the City and County of San Francisco.

In the matter of the Estate of Bridget Carroll (also known as Bridget J. Carroll, Deceased.

Notice is hereby given that the undersigned, Administrator of the estate of the above named decedent, will sell at private sale to the highest bidder for cash and subject to confirmation by the above entitled Court, on Monday, the 24th day of May, 1937, at the hour of 10 a. m., or after said day, at the law office of Carroll A. Murphy, 58 Sutter street, San Francisco, California, all of the right, title and interest and estate of the said above named decedent, and all of the right, title and interest that the said estate has by operation of law or otherwise acquired other than or in addition to that of the said decedent, in and to those certain parcels of land situate, lying and being in the City of San Mateo, County of San Mateo, State of California, and particularly described as follows:

Lots numbered Thirty-four (34) and Thirty-seven (37) of Wisnom Sub-division of the Westerly portion of Block Eight (8) of Western Addition to the City of San Mateo, as per map thereof filed in the County Recorder's office of said County of San Mateo, on the 12th day of April, A. D. 1907, at 45 minutes past 10 o'clock a. m., and recorded therein in Book 4 of Maps, at page 64, and which said map is marked and designated as follows, to-wit: "Map showing Wisnom Sub-division of Westerly portion of Block 8, Western Addition, City of San Mateo, Cal., Subdivided by D. Bromfield, C. E."

Special reference is hereby made and had to said map for the purposes of description of said real property hereinbefore described, and said map is hereby incorporated herewith and made a part hereof.

Bids and offers are invited for said parcels of real property and must be in writing and will be received at the law office of Carroll A. Murphy, 58 Sutter street, San Francisco, California, attorney for said Administrator, or may be filed with the Clerk of the above entitled Court or delivered to said Administrator personally at any time after the first publication of this Notice and before the making of the sale of said parcels of real property.

Terms and conditions of sale: Cash in lawful money of the United States of America, ten per cent of the purchase price of said parcels of real property to accompany the written bid or offer, balance on confirmation of sale by the Court. Taxes to be prorated as of the day of recording deed.

Policies of title insurance and deeds at the expense of purchaser.

Dated: May 1, 1937.

CARROLL J. COLLINS,
Administrator of the Estate of the above named decedent.
CARROLL A. MURPHY,
Attorney for Administrator,
58 Sutter Street,
San Francisco, California.

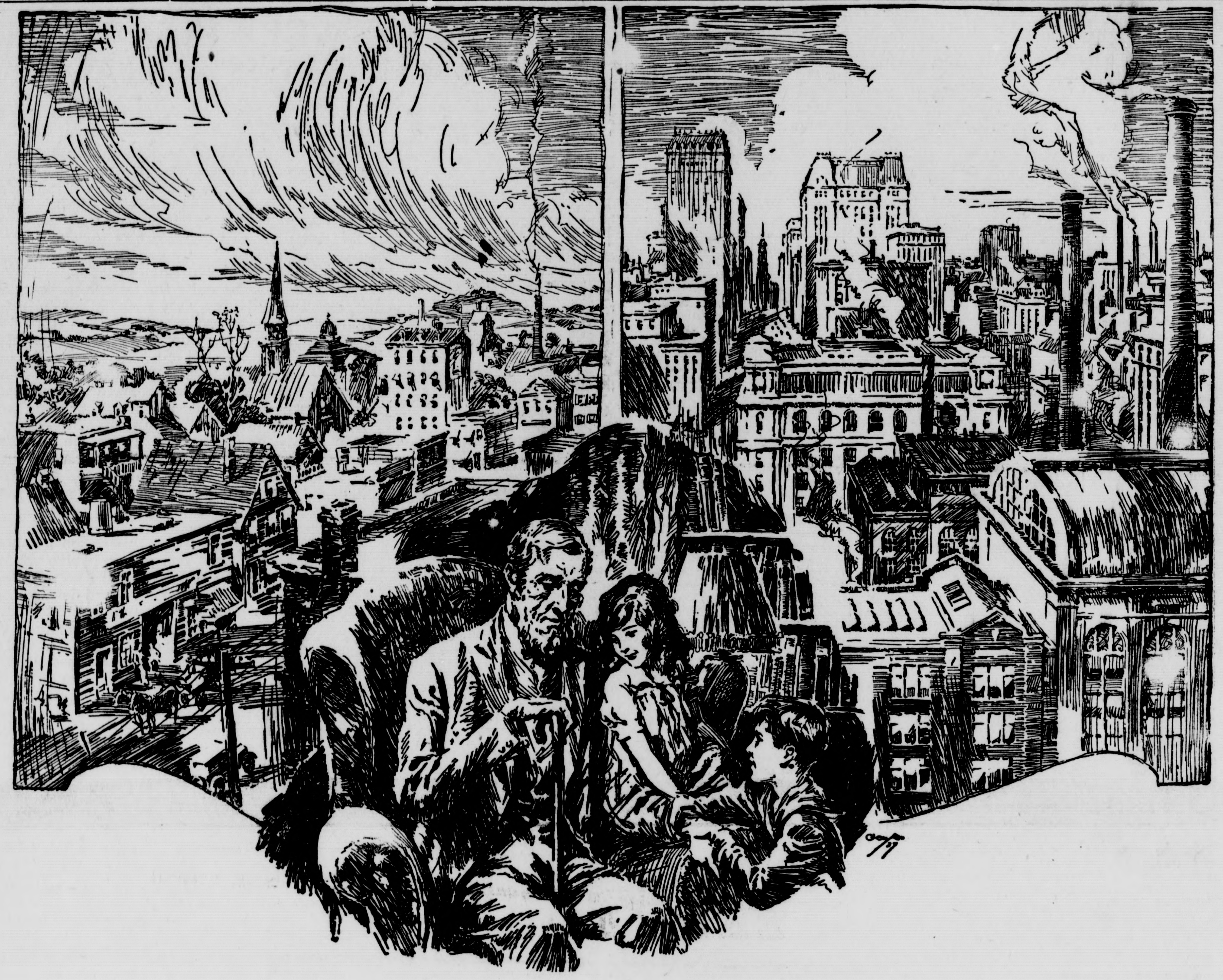

A TALE OF TWO CITIES

With Apologies to Charles Dickens

YOU see here a picture of two towns. One tells a story of growth—activity—prosperity. The other suggests stagnation—inertia—slow decay.

Go away from one of these towns for five years and you hardly know it when you return. Everywhere are new buildings, factories, homes. Return to the other after an absence of years and you find it practically unchanged.

Why does the one town forge ahead while the other sleeps peacefully on? Because in one place the citizens have the spirit of civic advancement. They're out to see that their community makes use of every opportunity to become a better place in which to live and trade.

Daly City residents have an unprecedented opportunity to give their community a place in the sun. At one stroke they may insure six needed major civic improvements.

At the amazingly low cost of 80 cents per home per year local people may enjoy a new city hall, a modern library, a playground for children of the community in the Crocker Tract, recreational facilities in the lovely Vista Grande park, and more efficient water and fire alarm systems.

This is no time to quibble! This is a time for action; for enthusiastic support of issues which mean new life to Daly City. Get out and boost for every one of the improvements.

Remember, your home town is the goose that lays the golden egg. Don't kill the goose. Feed it well by making Daly City a better and more inviting place in which to live and trade.

STAND OUT FOR CIVIC BETTERMENT-May 25

Moral: The Best Comes To Those Who Work For It!

We're Pulling For The Old Home Town

Bleow are listed Daly City organizations, many of which have officially endorsed the current civic improvement program. Several of the organizations did not have an opportunity to meet and take definite action on the issue. However, members of these groups have expressed enthusiastic support for the improvements.

Ancient Order of Druids
Foresters of America
Women Civic Club
Order of Masons
Order of the Eastern Star
Marconi Nest
Owls Lodge
Daly City Merchants Association
Old Glory Post No. 2044, Veterans of Foreign Wars
Old Glory Auxiliary, Veterans of Foreign Wars
American Legion Post, No. 410
Daughters of Israel
Community Welfare Association
Vista Grande Circle No. 253, Companions of the Forest
Italian American Citizens Club
Royal Neighbors of America, No. 6035
Colma Vista Grande Aerie, FOE 1848, Eagles
Court of St. Mary, Catholic Daughters of America
Daly City Rod and Gun Club
Daly City Band
Veteran Firemens Associations and six fire companies
Jefferson P. T. A.
Crocker P. T. A.
Woodrow Wilson P. T. A.
General Pershing P. T. A.
Jefferson Union High School P. T. A.
Native Sons of the Golden West
Native Daughters of the Golden West
Grace Church of the Nazarene
Grace Presbyterian Church
Our Lady of Perpetual Help
Holy Angles Church